

**Entry Form** (Submit with artwork to Warren County ARTS) 08-11-2018

NAME \_\_\_\_\_  
ADDRESS \_\_\_\_\_  
\_\_\_\_\_  
\_\_\_\_\_  
TELEPHONE \_\_\_\_\_  
E-MAIL \_\_\_\_\_  
NUMBER OF ENTRIES \_\_\_\_\_

ENTRY NO. 1  
TITLE OF WORK \_\_\_\_\_  
MEDIUM \_\_\_\_\_  
SIZE \_\_\_\_\_ PRICE \_\_\_\_\_

ENTRY NO. 2  
TITLE OF WORK \_\_\_\_\_  
MEDIUM \_\_\_\_\_  
SIZE \_\_\_\_\_ PRICE \_\_\_\_\_

ENTRY NO. 3  
TITLE OF WORK \_\_\_\_\_  
MEDIUM \_\_\_\_\_  
SIZE \_\_\_\_\_ PRICE \_\_\_\_\_

ENTRY NO. 4  
TITLE OF WORK \_\_\_\_\_  
MEDIUM \_\_\_\_\_  
SIZE \_\_\_\_\_ PRICE \_\_\_\_\_

**ARTWORK LABELS** (ATTACH LABELS TO THE BACK LOWER LEFT CORNER OF EACH PIECE OF ART)

ENTRY NO. 1  
NAME \_\_\_\_\_  
TITLE OF WORK \_\_\_\_\_  
MEDIUM \_\_\_\_\_  
SIZE \_\_\_\_\_ PRICE \_\_\_\_\_

ENTRY NO. 2  
NAME \_\_\_\_\_  
TITLE OF WORK \_\_\_\_\_  
MEDIUM \_\_\_\_\_  
SIZE \_\_\_\_\_ PRICE \_\_\_\_\_

ENTRY NO. 3  
NAME \_\_\_\_\_  
TITLE OF WORK \_\_\_\_\_  
MEDIUM \_\_\_\_\_  
SIZE \_\_\_\_\_ PRICE \_\_\_\_\_

ENTRY NO. 4  
NAME \_\_\_\_\_  
TITLE OF WORK \_\_\_\_\_  
MEDIUM \_\_\_\_\_  
SIZE \_\_\_\_\_ PRICE \_\_\_\_\_

**ARTIST COPY** (BRING TO DELIVERY & PICK UP OF ARTWORK)

ENTRY NO. 1  
TITLE OF WORK \_\_\_\_\_  
MEDIUM \_\_\_\_\_  
SIZE \_\_\_\_\_ PRICE \_\_\_\_\_

ENTRY NO. 2  
TITLE OF WORK \_\_\_\_\_  
MEDIUM \_\_\_\_\_  
SIZE \_\_\_\_\_ PRICE \_\_\_\_\_

ENTRY NO. 3  
TITLE OF WORK \_\_\_\_\_  
MEDIUM \_\_\_\_\_  
SIZE \_\_\_\_\_ PRICE \_\_\_\_\_

ENTRY NO. 4  
TITLE OF WORK \_\_\_\_\_  
MEDIUM \_\_\_\_\_  
SIZE \_\_\_\_\_ PRICE \_\_\_\_\_

**MAIL entry forms to Warren County ARTS, c/o Brian Daum, P.O. Box 420, Washington, NJ 07882. The deadline for receiving entry forms is Sat., January 26, 2019.**

**ARTIST RECEPTION is Sunday, February 24, 2019, 2:00 PM.**

**LIABILITY:** The artist guarantees any artwork submitted by the artist or agent of the artist shall be the original work of the artist, which shall not infringe or otherwise violate the rights of any third party. The artist agrees not to hold the Township of Oxford or Warren County ARTS liable for any theft, loss, destruction or damage to the artwork submitted by the artist. Warren County ARTS provides all possible care to ensure the safeguard of artwork displayed at this gallery.

**COMMISSION:** WC ARTS receives a twenty-five percent (25%) sales commission on artwork sold through the Warren County ARTS' Art Gallery.

WARREN COUNTY ARTS  
PO BOX 420, WASHINGTON, NJ 07882

## PROSPECTUS

Entrants: Open to all adult artists. Artists may enter more than three pieces of artwork. Non-members are welcomed.

Photographs must have black or dark frames or unframed if using canvas and photographs must have white, off-white or black mats.

Entry Fee: No fee to WC ARTS membership. \$15 fee for non-members.

Theme: Wires. The artwork must be made with wire or showing wires or objects that resemble wires.

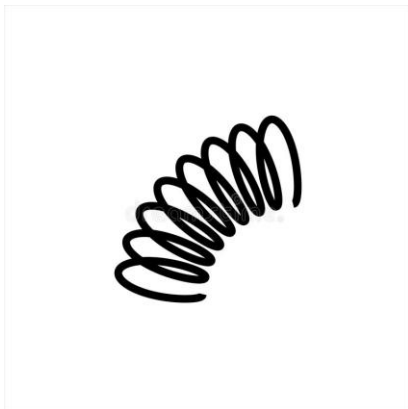

## ENTRY PROCEDURE

Any artwork not meeting the following guidelines is regarded ineligible for participation in the show.

\*\*\*All work must be clean, safe and ready for display. It must be professionally presented and structurally secure. Artwork for the gallery's wall space must be properly wired and not exceed 7 lbs. The size for wall hanging cannot exceed 36" x 36".

Artists entering sculpture must provide their own professionally constructed pedestal for their artwork. If the sculpture is too large for existing shelf space and the artist does not provide an appropriate stand, Warren County ARTS will consider that work ineligible.

All works meeting these conditions are eligible for display. Warren County ARTS reserves the right to refuse any work considered inappropriate.

All artwork must have an appropriately attached label, which Warren County ARTS has provided, on the reverse side of this form. Please print clearly.

All artwork must remain on display for the duration of the show.

## DIRECTIONS

The Warren County ARTS' Art Gallery is located inside the Oxford Municipal building at 11 Green Street, Oxford, NJ 07863

From Southern, Western and Eastern Warren County, go to Washington and take Route 31 North to traffic light in Oxford. Turn right at light onto Wall Street. Driveway to Municipal building is on the right, past the firehouse.

From Northern Warren County, take Route 46 to Route 31 South. At traffic light in Oxford, turn left onto Wall Street. Driveway to the Municipal building is on the right, past the firehouse.

## SCHEDULE

Sat., Jan. 26, 2019 – Entry form due date.

Sat., Jan. 26, 2019 9:00 AM to 10:00 AM – Delivery of artwork accepted at the Warren County ARTS' Art Gallery.

Sunday, February 24, 2019 2 PM – Artists' reception.

Saturday, March 10, 2019, 9:00 AM – Pick up of artwork.

Please notify the show chairperson, Brian Daum, if you are unable to make the scheduled delivery and/or pick up time. Call 908-387-0904 to make other arrangements.

## SHOW PROSPECTUS

FOR

## THE WARREN COUNTY ARTS'

## *Through the Wires*

Art Exhibit

AT

The Warren County  
ARTS' Art Gallery  
Oxford, NJ

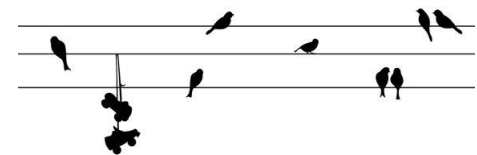

Jan. 26 to Mar. 10, 2019